116

WHEN THE RED RED ROBIN COMES BOB BOB BOBBIN' ALONG

by
Harry Woods

Arranged by
Harry Simeone

Waring Choral Series for Three-part Treble Voices
(S.S.A.) (B-182)

25c

MARYGROVE COLLEGE
Music Department

Shawnee Press inc. DELAWARE WATER GAP • PENNSYLVANIA

WHEN THE RED, RED ROBIN COMES BOB, BOB, BOBBIN' ALONG

Waring Choral Series

Arranged by HARRY SIMEONE

(S. S. A., with piano accompaniment)

Performance Time: Approx. 2:00

Words and Music by HARRY WOODS

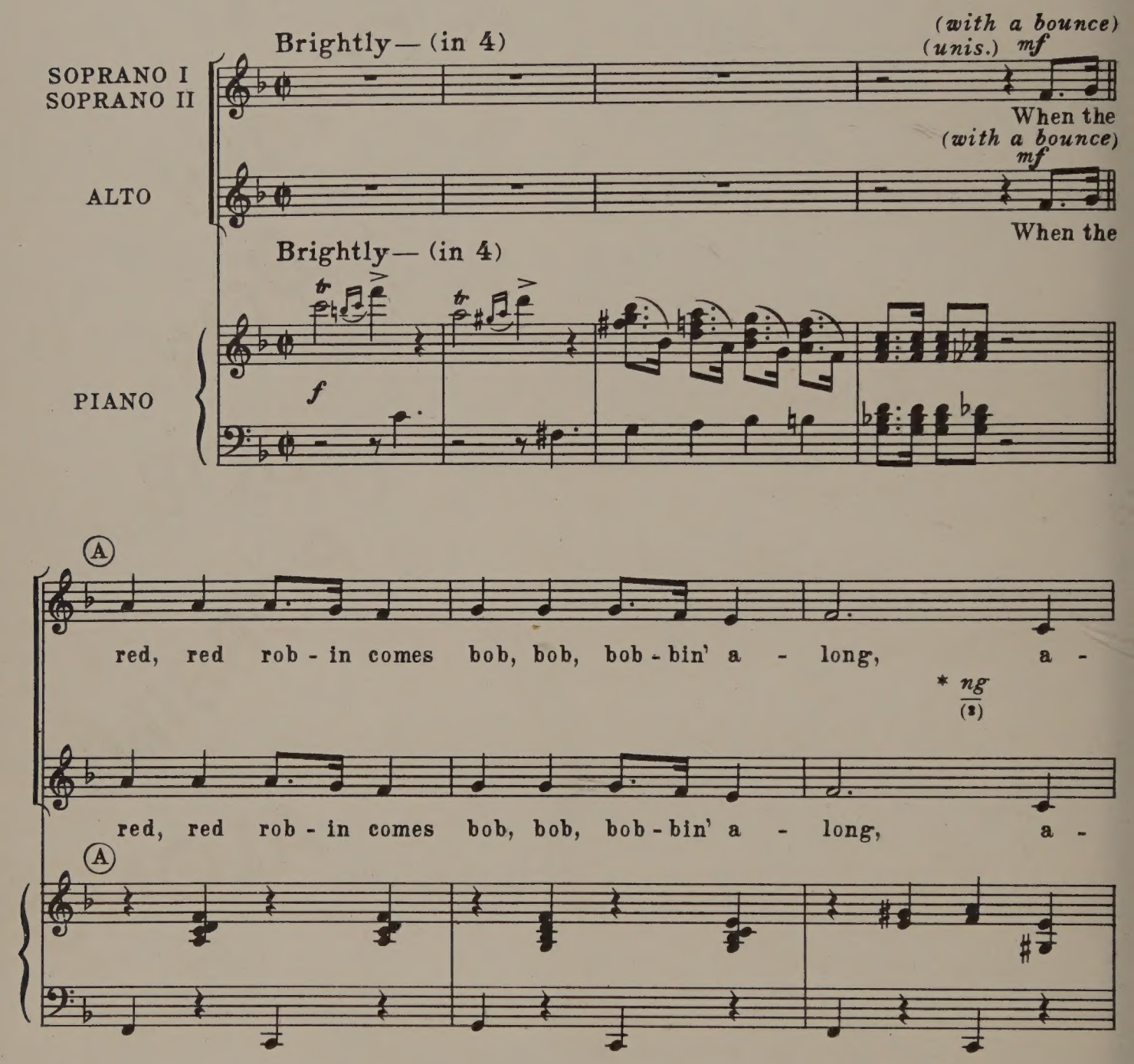

* Tone Syllables. A pamphlet explaining the use of Tone Syllables as a choral enunciation aid may be obtained without charge from the publisher.

© Copyright MCMXXVI by Bourne, Inc.
Original proprietor Irving Berlin, Inc., name changed to Bourne, Inc.
This arrangement © copyright MCMLX by Bourne, Inc.
All rights reserved including the right of public performance for profit
International Copyright Secured Copyright renewed Made in U. S. A.
Sole selling agent for this arrangement: SHAWNEE PRESS, Inc., Delaware Water Gap, Pa.

long, There'll be no more sob-bin' when he starts throb - bin' his

ng *l* *n n* *m m* *n* *hĭ* -
(2)

long, There'll be no more sob-bin' when he starts throb - bin' his

(*Sop. div.*) (B) *mf*

old sweet song! Wake up, wake

zoh - - *l-d swee* - *tsah* - - - *ng*
(4)

mf

old sweet song! Wake up, wake

(B)

up! You sleep-y head! Get up, get up! Get out of bed! Cheer up, cheer

up! You sleep-y head! Get up, get up! Get out of bed! Cheer up, cheer

up! The sun_ is red! Live, love, laugh and be hap - py!

up! The sun_ is red! Live, love, laugh and be hap - py!

© *Easily — smoother*

*mel. *mp*

If I've_ been blue, now I'm walk-in' thru fields of

fee - - - l - dzahv

(2)

(smoothly)

mp

If I've_ been blue, now I'm walk-in' thru, I'm walk-in' thru

© *Easily — smoother*

mp

flow'rs; Rain may glis-ten, but still I lis - ten for

flah - - - oorz Rayn may glĭ - sn buh-t stĭ - l lah-ĭl lĭ - sn fö -

fields of flow'rs; Rain may glis-ten, but still I lis - ten for

* Some 1st Sopranos reinforce melody.

D

mf

hours and hours; I'm just a kid a-gain, Do-in' what I did a-gain,

rah - - oor - zan - dah - oorz

mf

hours and hours; I'm just a kid a-gain, Do-in' what I did a-gain,

D

mf

mp E (quick)

Sing - in' a song, When the red, red rob-in comes bob, bob, bob-bin' a-

Si - ng - in nuh sah - - ng

(2) (3)

mp (quick)

Sing - in' a song, When the red, red rob-in comes bob, bob, bob-bin' a-

E

mp

subito *f* a - long!

Red, red rob-in comes bob, bob, bob-bin' a- Hey, wake up, you

subito *f* *p*

Red, red rob-in comes bob, bob, bob-bin' a- Hey, wake up, you

f *p*

sleep - y head! Hey, get out of bed,– for the sun is red!

(Alto div.)

mf

sleep - y head! Hey, get out of bed,– for the sun is red! When the

Again bouncey (as at first)

(F)

mf

(melody)

* (melody)

rob-in comes bob-bin' a - long,– Bob, bob, bob, bob,

(unis.)

red, red bob, bob, Bob, bob, bob, bob,

Again bouncey (as at first)

(F)

bob-bin' a-long, (melody) sob-bin' when sing-in' his song,–

(div.)

bob-bin' a-long, There'll be no more he starts

* Some voices stay on melody as it moves between Soprano I and Soprano II.

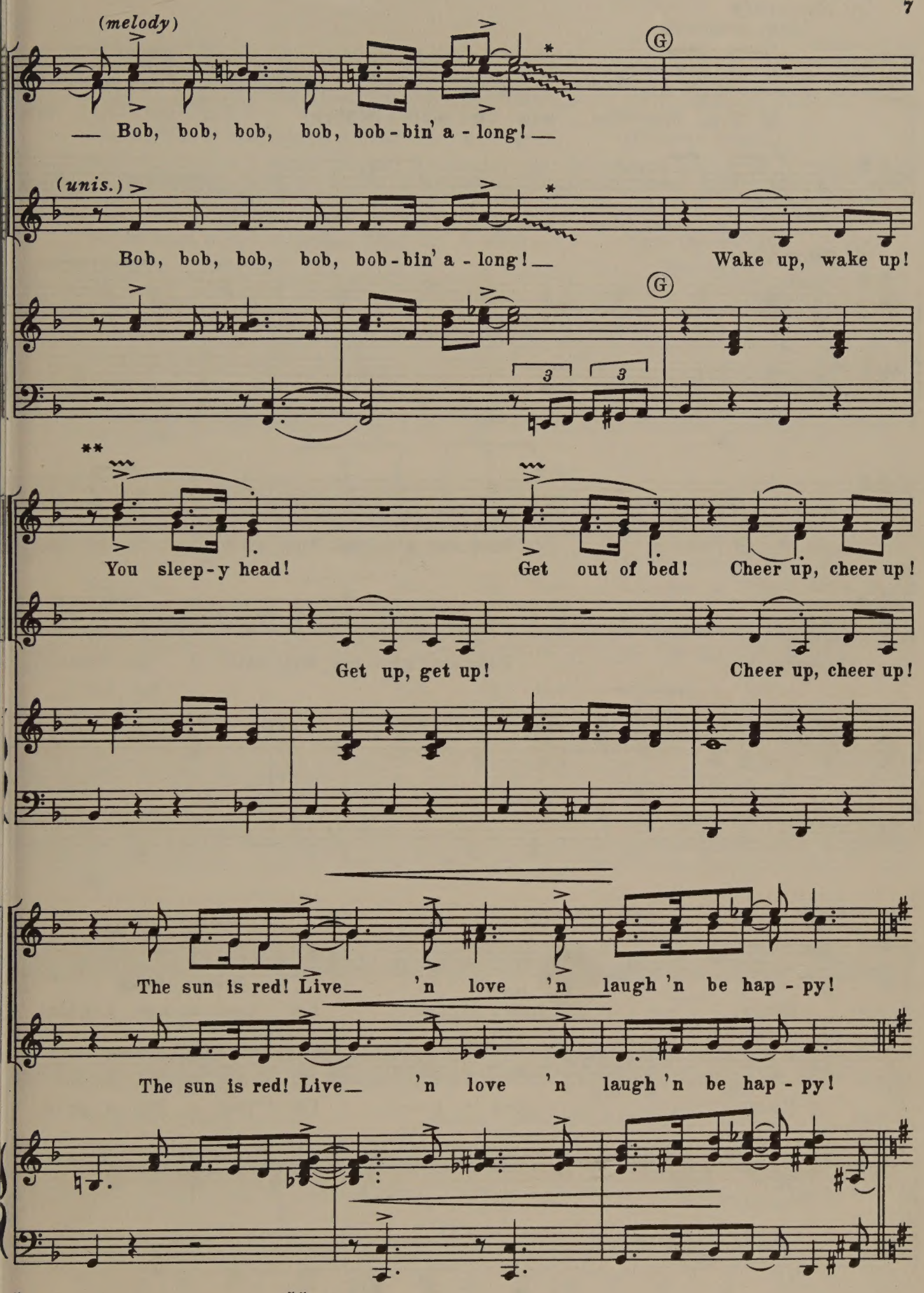

* Let voice fall off. ** slight shake.

Ⓗ *Smoothly*
(*Sop. unis.*)

f

If I've_ been blue, now I'm walk-in' thru, I'm walk-in' thru

f

If I've_ been blue, now I'm walk-in' thru fields of

Ⓗ *Smoothly*

f

(*div.*)

fields of flow'rs; Rain may glis-ten, but still I lis-ten for

flow'rs; Rain may glis-ten, but still I lis-ten for

hours and hours;

Hours, hours 'n hours;_ I'm just a kid a-gain,

Hours, hours 'n hours;_ I'm just a kid a-gain,

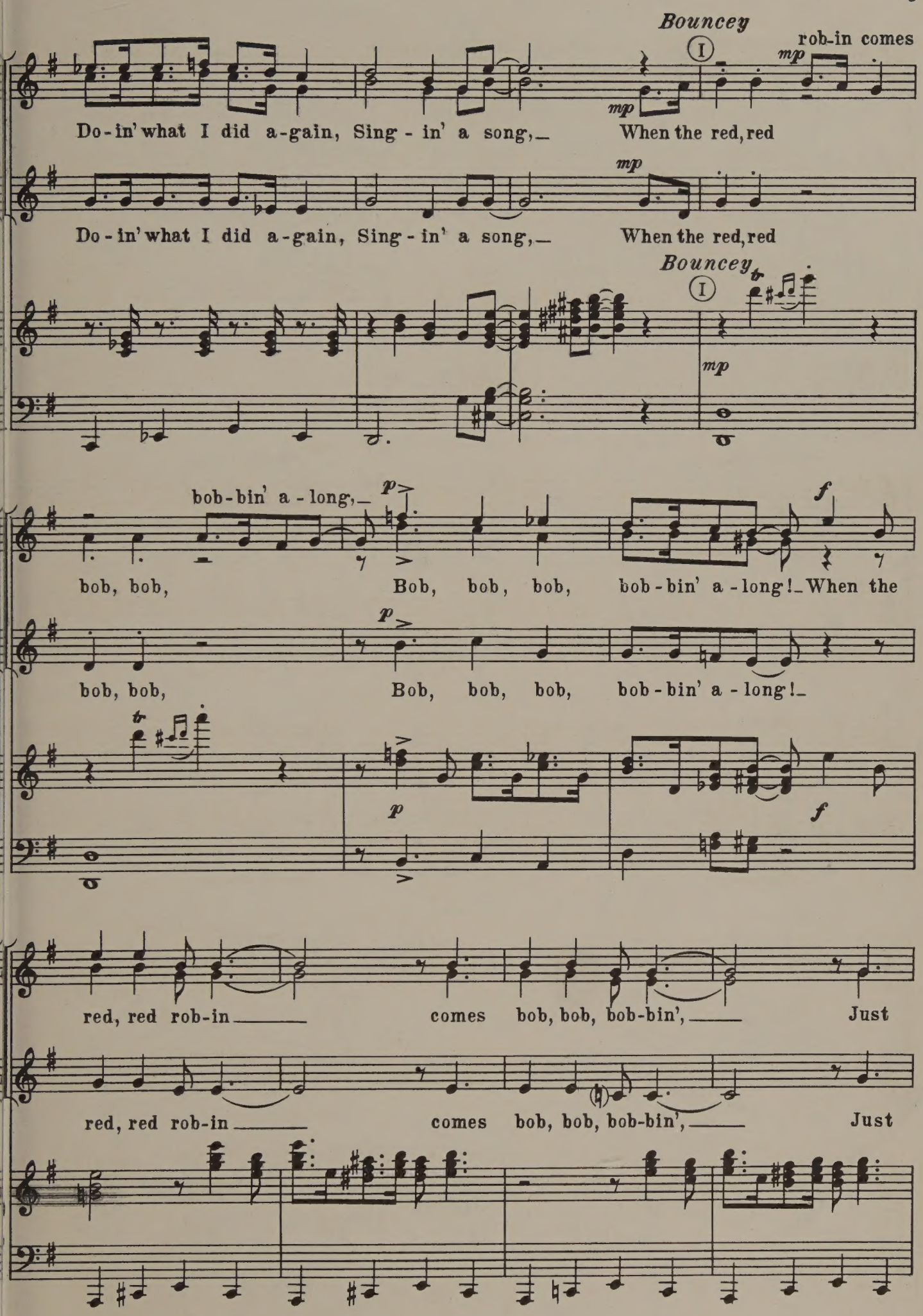
Bouncey
rob-in comes
mp
Do-in' what I did a-gain, Sing-in' a song, When the red, red
Do-in' what I did a-gain, Sing-in' a song, When the red, red
Bouncey
mp
bob-bin' a-long,
p
f
bob, bob, Bob, bob, bob, bob-bin' a-long! When the
bob, bob, Bob, bob, bob, bob-bin' a-long!
p
f
red, red rob-in comes bob, bob, bob-bin', Just
red, red rob-in comes bob, bob, bob-bin', Just

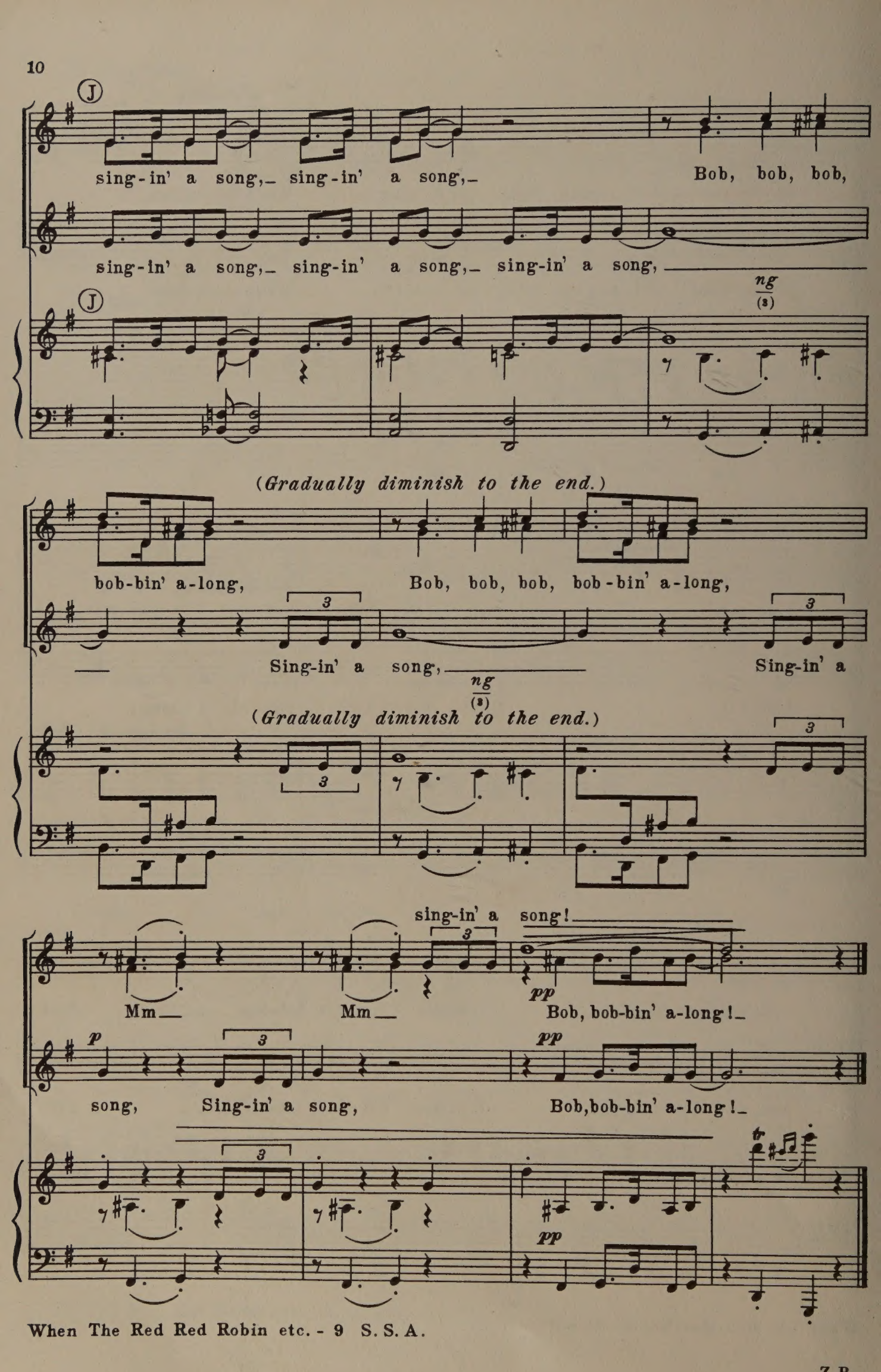
J
sing-in' a song, sing-in' a song,
Bob, bob, bob,
sing-in' a song, sing-in' a song, sing-in' a song,
ng
(3)
J
(Gradually diminish to the end.)
bob-bin' a-long,
Bob, bob, bob, bob-bin' a-long,
Sing-in' a song,
Sing-in' a
ng
(3)
(Gradually diminish to the end.)
sing-in' a song!
Mm
Mm
pp
Bob, bob-bin' a-long!
p
pp
song, Sing-in' a song,
Bob, bob-bin' a-long!
pp